

Shellino Education Society's

ARUNAMAI COLLEGE OF PHARMACY

📍 Gat No 285, Vidgaon Road, Mamurabad, Jalgaon, (MS) 425002

✅ Approved by PCI, New Delhi & Affiliated to KBC North Maharashtra University, Jalgaon

🌐 www.acopmamurabad.com | ✉ jalpharmaedu@gmail.com | 📞 9403739090 | 9403710774

Nanasaheb R. G. Patil
(President)

Dr. T. A. Deshmukh
(Principal)

4. Infrastructure and learning resources

4.1 Physical facilities

4.1.1 Availability of adequate infrastructure and physical facilities viz., classrooms, laboratories, ICT, facilities for cultural and sports activities, gymnasium, auditorium, yoga centre, etc. in the institution

Sr.no	Particular	Document
1.	Building Documents	Architect Certificate Layout

Sr.no	Particular	Name	Number	Total area
1.	Infrastructure	Classrooms,	03	7.27*12.27 each
		Laboratories	08	9.885*7.685
2.	Computer facilities	Computer lab	01	7.68*4.77
3.	Library	Library & reading room	01	7.685*19.68
4.	Administration	Administrative office	01	15.18*7.27
5.	Faculty room	Faculty room	01	7.685*4.77
6.	Girl's common room	Girl's common room	01	8.10*4.77

PRINCIPAL
Shellino Education Society's
Arunamai College of Pharmacy
Mamurabad, Tal. Dist. Jalgaon





Shellino Education Society's

ARUNAMAI COLLEGE OF PHARMACY

● Gat No 285, Vidgaon Road, Mamurabad, Jalgaon, (MS) 425002

Approved by PCI, New Delhi & Affiliated to KBC North Maharashtra University, Jalgaon

● www.acopmamurabad.com | ● jalpharmaedu@gmail.com | ● 9403739090 | 9403710774

Nanasaheb R. G. Patil
(President)

Dr. T. A. Deshmukh
(Principal)

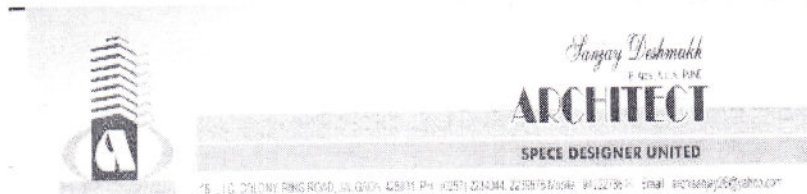

Date:- 22/01/2019

CARTIFICATE

This is to certify that PROPOSED CONSTRUCTION OF SHELLINO EDUCATION SOCIETY'S B.PHARMACY AND D.PHARMACY COLLEGE IN GAT NO. 285 (Part) AT MOUJE MAMURABAD, Tal & Dist. JALGAON.

The structure wish are statement is as follows.

4) Circulation area in m² :-

Access and Circulation area (ACA) of 25% of sum of Instructional, Administrative and Amenities area is desired covering common walk ways, staircases, entrance lobby.

Common passage - 350.00 sq.mt
Entrance lobby - 250.00 sq.mt
Staircases - 160.00 sq.mt

Subtotal - 760.00 sq.mt

Total Build up area required:- 3720 m².

- 1) Instructional Area - 2010.00 sq.mt
- 2) Administrative Area - 430.00 sq.mt
- 3) Amenities Area - 520.00 sq.mt
- 4) Circulation Area - 760.00 sq.mt

Grand total - 3720.00 sq.mt

Existing Built-up Area - 3720.00 sq.mt

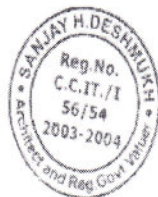

Sanjay H. Deshmukh
Sanjay H. Deshmukh
Architect
Reg.No. CA/89/12697
18, L.I.C. Colony, Ring Road
Jalgaon, Ph: 2234044, 2236899
Mob.No. 94222 70014

Dr. T. A. Deshmukh
PRINCIPAL
Shellino Education Society's
Arunamai College of Pharmacy
Mamurabad, Tal. Dist. Jalgaon.



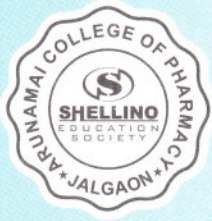

Shellino Education Society's

ARUNAMAI COLLEGE OF PHARMACY

● Gat No 285, Vidgaon Road, Mamurabad, Jalgaon, (MS) 425002

Approved by PCI, New Delhi & Affiliated to KBC North Maharashtra University, Jalgaon

● www.acopmamurabad.com | ● jalpharmaedu@gmail.com | ● 9403739090 | 9403710774

Nanasaheb R. G. Patil
(President)

Dr. T. A. Deshmukh
(Principal)

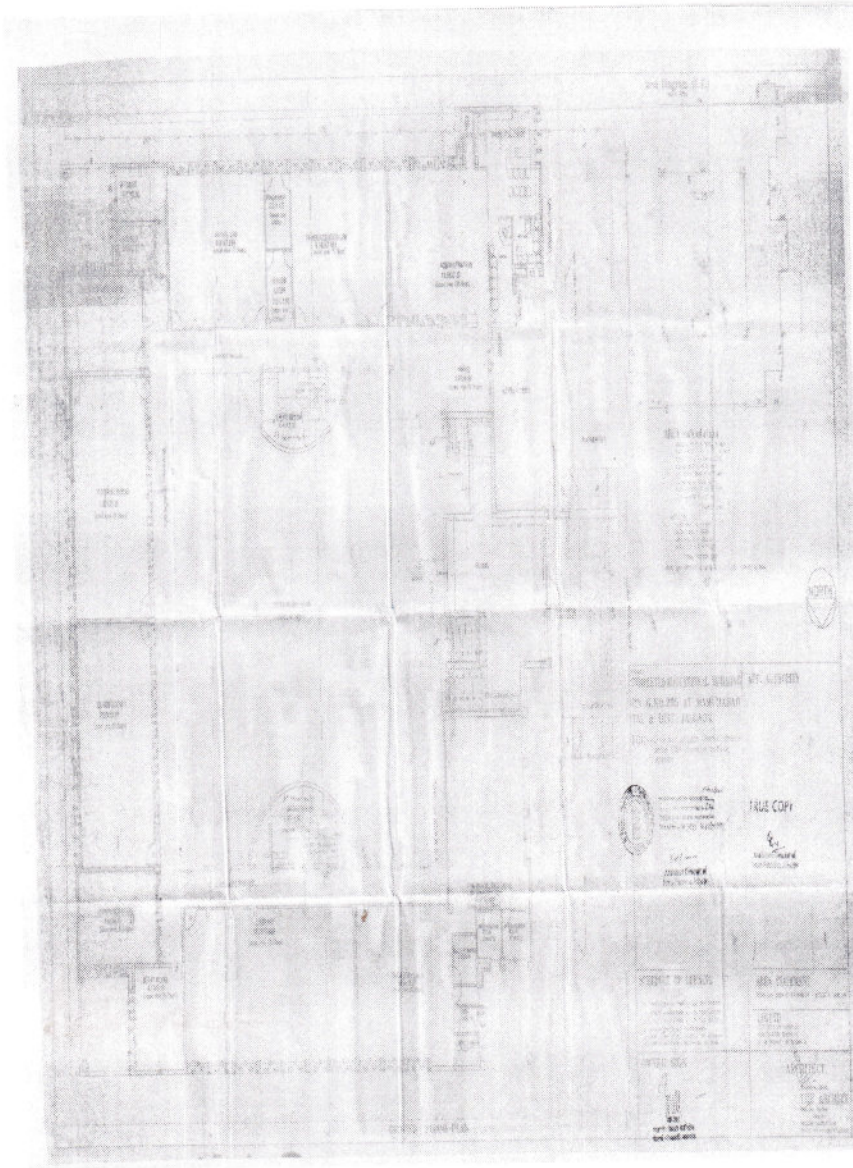

BUILDING PLAN GROUND FLOOR

PRINCIPAL
Shellino Education Society's
Arunamai College of Pharmacy
Mamurabad, Tal. Dist. Jalgaon



